Lubrecht Hammer Shield Lichen Habitat Analysis

Map by: Mackenzie Moore

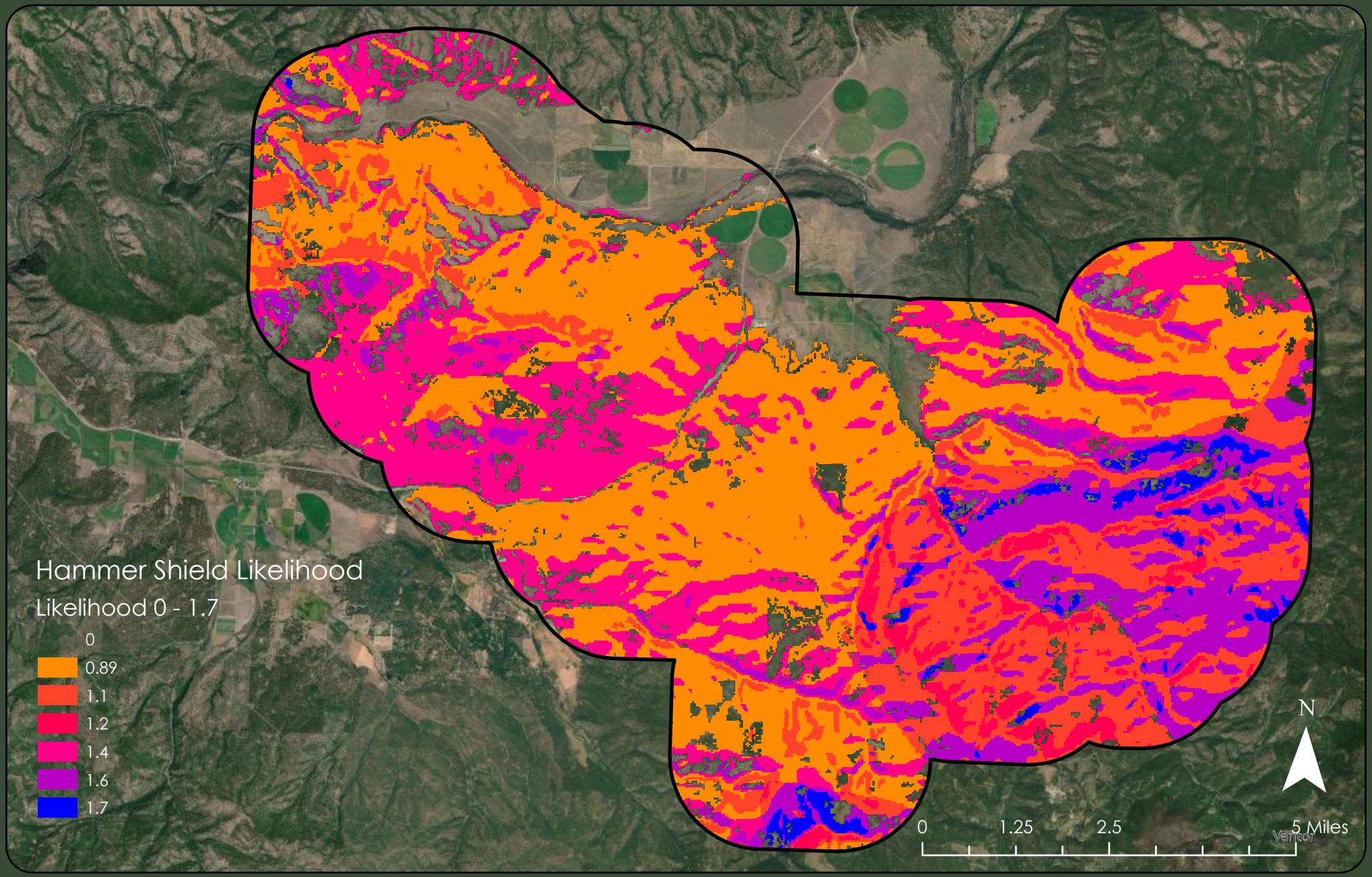

This map shows the likelihood one would find the a species of lichen called Hammer Shield in the Lubrecht Experimental Forest. The lichen prefers steep slopes, but can be found on flat areas, it prefers south facing slopes, but can be found on north facing and prefers Limestone or Diorite geology but can be found on other substrates. It requires forested areas and will not be found in non-forest areas. Using these parameters I have weighted each variable accordingly. ((("HSAspect" + 1) * 0.5) + (("HSGeo" + 1) * 0.2) + (("HSSlope" +1) * 0.2)) * "HSForest"